

**NOTICE!!**

**These documents have been scanned!**

**Do not place un-scanned documents beneath this notice!**

**Do not remove this notice from this file!**

GPO Jacket No. 560-102  
Print Order 61540  
Rise Business Services, LLC  
Job=AZ15 5/13/2019



Box Number= AZ15040



Claim Begin-End: AMC423139-AMC423139

1 Initial Receipt



AZ15040-18

AMC422569-AMC423150

### List of Proprietors

DRESCHER GERALD[2336074], 873 E WICKENBURG WAY # 3, , WICKENBURG, AZ, 853902658, P, MATCHED  
DRESCHER GERRY[2336073], 197 S JACKSON ST, , WICKENBURG, AZ, 853902362, P, MATCHED  
DRESCHER GERRY[2347986], 10 S KERKES ST STE 4, , WICKENBURG, AZ, 853901325, P, MATCHED

6/11/13

*If the claimant sends in his current address then the address that was entered on 6/11/13 Needs to be updated. ps*

JUN 11 2013

Select

Cancel

United States Department of the Interior  
 Bureau of Land Management  
 LANDS/RECREATION & PLANNING  
 ONE N CENTRAL AVE  
 PHOENIX, AZ 85004 -2203  
 Phone: 602-417-9200

Receipt

No: 2794273

Transaction #: 2879071		<b>ENTERED INTO COMPUTER</b>
Date of Transaction: 05/16/2013		
CUSTOMER:		JUN 11 2013 <i>JB</i>
CASEY KELTON 10 S KERKES ST STE 4 WICKENBURG, AZ 85390-1325 US		

LINE #	QTY	DESCRIPTION	REMARKS	UNIT PRICE	TOTAL
1	1.00	LOCATABLE MINERALS / MINING CLAIMS-NOT NEW-UNADJUD, ONE AUTH NO. ONLY / MINING CLAIM MONEY RECEIVED CASES: AMC423139/\$140.00	ADDITIONAL ACRES	- n/a -	140.00
<b>TOTAL:</b>					<b>\$140.00</b>

PAYMENT INFORMATION			
NOTE: Items will appear on credit card statement as "Bureau of Land Mgmt CO".			
1	AMOUNT:	140.00	POSTMARKED: N/A
	TYPE:	CREDIT CARD	RECEIVED: 05/16/2013
	NAME:	KELTON, CASEY 10 S KERKES ST STE 4 WICKENBURG AZ 85390-1325 US	
	CARD NO:	XXXXXXXXXXXX4553	AUTH CODE: 656710
	NAME ON CARD:	CASEY KELTON	
	EXPIRES:	05/2014	
	SIGNATURE:		

REMARKS
ADDITIONAL PYM FOR ACREAGE

This receipt was generated by the automated BLM Collections and Billing System and is a paper representation of a portion of the official electronic record contained therein.

**Order Detail****Transaction ID**2879071**Receive Date**05/16/2013**Order Type**A**Receipt ID**2794273**Order Status**P**Reference Transaction****Order Date**05/16/2013**Last Updated By**3055**Login ID**3055**Last Update User**scruz**Login**scruz**Last Update Date**5/16/13 11:27**Customer ID****Address1**10 S KERKES ST STE 4**First Name**CASEY**Address2****Middle Initial****City**WICKENBURG **State**AZ **Zip** -**Last Name**KELTON**Country**US**Company****Phone**928.684.7014**Assignor ID****First Name****Middle Initial****Last Name****Company****AR flag****Historical Order Number****Order Items**

	OrderItem	XferOI	OrderID	Login	OI-Date	Type	Qty	UnitPrice	Total	BillNumb
1	6291135		2879071	scruz	05/16/2013	C	1.00	0.00	140.00	

**United States Department of the Interior**  
**Bureau of Land Management**  
 LANDS/RECREATION & PLANNING  
 ONE N CENTRAL AVE  
 PHOENIX, AZ 85004 -2203  
 Phone: 602-417-9200

Receipt

No: 2793766

<b>Transaction #:</b> 2878557		<b>ENTERED INTO COMPUTER</b>
<b>Date of Transaction:</b> 05/15/2013		
<b>CUSTOMER:</b> JUN 11 2013 <i>pb</i>		
CASEY KELTON 10 S KERKES ST STE 4 WICKENBURG,AZ 85390-1325 US		

LINE #	QTY	DESCRIPTION	REMARKS	UNIT PRICE	TOTAL
1	1.00	LOCATABLE MINERALS / MINING CLAIMS- NEW,UNADJUD, ONE OR MORE AUTH NOS / NEW MINING CLAIM LOCATION FEE \$34 <b>CASES:</b> AMC423139/\$34.00		- n/a -	34.00
2	1.00	LOCATABLE MINERALS / MINING CLAIMS- NEW,UNADJUD, ONE OR MORE AUTH NOS / NEW MINING CLAIM PROCESSING FEE \$15 <b>CASES:</b> AMC423139/\$15.00		- n/a -	15.00
3	1.00	LOCATABLE MINERALS / MINING CLAIMS- NEW,UNADJUD, ONE OR MORE AUTH NOS / NEW MINING CLAIM MAINT FEE \$140 <b>CASES:</b> AMC423139/\$140.00		- n/a -	140.00
4	1.00	LOCATABLE MINERALS / MINING CLAIMS- NOT NEW-UNADJUD,ONE AUTH NO. ONLY / MINING CLAIM MONEY RECEIVED <b>CASES:</b> AMC402121/\$10.00	TRF - 1	- n/a -	10.00
<b>TOTAL:</b>					<b>\$199.00</b>

PAYMENT INFORMATION			
NOTE: Items will appear on credit card statement as "Bureau of Land Mgmt CO".			
1	AMOUNT:	199.00	POSTMARKED: N/A
	TYPE:	CREDIT CARD	RECEIVED: 05/15/2013
	NAME:	KELTON, CASEY 10 S KERKES ST STE 4 WICKENBURG AZ 85390-1325 US	
	CARD NO:	XXXXXXXXXXXX4553	AUTH CODE: 666596
	NAME ON		

CARD:	KELTON CASEY L
EXPIRES:	05/2014
SIGNATURE:	

REMARKS

This receipt was generated by the automated BLM Collections and Billing System and is a paper representation of a portion of the official electronic record contained therein.

**Order Detail****Transaction ID**2878557**Receive Date**05/15/2013**Order Type**A**Receipt ID**2793766**Order Status**P**Reference Transaction****Order Date**05/15/2013**Last Updated By**4268**Login ID**4268**Last Update User**ahouston**Login**ahouston**Last Update Date**5/15/13 15:08**Customer ID****Address1**10 S KERKES ST STE 4**First Name**CASEY**Address2****Middle Initial****City**WICKENBURG **State**AZ **Zip** -**Last Name**KELTON**Country**US**Company***I called Phone 928.684.7014 @ 10:22 A***Assignor ID***(Miners Creek)***First Name***I spoke to Casey; he gave me the Book # & Receipt number for the County Recordation. I also requested the current address for Mr. Drescher. ps***Middle Initial****Last Name****Company****AR flag****Historical Order Number****Order Items**

	OrderItem	XferOI	OrderID	Login	OI-Date	Type	Qty	UnitPrice	Total	BillNu
1	6290204		2878557	ahouston	05/15/2013	C	1.00	0.00	34.00	
2	6290205		2878557	ahouston	05/15/2013	C	1.00	0.00	15.00	
3	6290206		2878557	ahouston	05/15/2013	C	1.00	0.00	140.00	
4	6290207		2878557	ahouston	05/15/2013	C	1.00	0.00	10.00	

**NOTICE!!**

**These documents have been scanned!**

**Do not place un-scanned documents beneath this notice!**

**Do not remove this notice from this file!**

GPO Jacket No. 560-102  
Print Order 61540  
Rise Business Services, LLC  
Job=AZ15 5/13/2019



Box Number= AZ15040



Claim Begin-End: AMC423139-AMC423139

2 Correspondence



AZ15040-18

AMC422569-AMC423150



**NO  
DOCUMENTS  
FOUND**

NO DOCUMENTS FOUND  
NO DOCUMENTS FOUND

**NOTICE!!**

**These documents have been scanned!**

**Do not place un-scanned documents beneath this notice!**

**Do not remove this notice from this file!**

GPO Jacket No. 560-102  
Print Order 61540  
Rise Business Services, LLC  
Job=AZ15 5/13/2019



Box Number= AZ15040



Claim Begin-End: AMC423139-AMC423139

3 Transfers



AZ15040-18

AMC422569-AMC423150

**NO  
DOCUMENTS  
FOUND**

NO DOCUMENTS FOUND  
NO DOCUMENTS FOUND

**NOTICE!!**

**These documents have been scanned!**

**Do not place un-scanned documents beneath this notice!**

**Do not remove this notice from this file!**

GPO Jacket No. 560-102  
Print Order 61540  
Rise Business Services, LLC  
Job=AZ15 5/13/2019



Box Number= AZ15040



Claim Begin-End: AMC423139-AMC423139

4 Miscellaneous



AZ15040-18

AMC422569-AMC423150

**NO  
DOCUMENTS  
FOUND**

NO DOCUMENTS FOUND  
NO DOCUMENTS FOUND

**NOTICE!!**

**These documents have been scanned!**

**Do not place un-scanned documents beneath this notice!**

**Do not remove this notice from this file!**

GPO Jacket No. 560-102  
Print Order 61540  
Rise Business Services, LLC  
Job=AZ15 5/13/2019



Box Number= AZ15040



Claim Begin-End: AMC423139-AMC423139

5 Annual Filings



AZ15040-18

AMC422569-AMC423150

DEPARTMENT OF THE INTERIOR  
BUREAU OF LAND MANAGEMENT  
MINING CLAIMS

Run Date/Time: 10/4/2019

MC Maintenance Fees Paid Through the BLM Pay Portal  
(by Date Paid)

Page 2 Of 4

**CBS Receipt: 4547958**

Printed For Lead File # AMC423139

Agency Tracking ID: 1567101643

Assessment Year: 2020

Number of BLM Serial Nr: 5

Paid On: 8/29/2019

Total Amount Paid: \$990.00

Claim Name	BLM Serial No	Lead File No	Amount Paid
WESSONS HIDE OUT	AMC423139	AMC423139	\$330.00
WESSON'S LOOKOUT	AMC427581	AMC427581	\$165.00
GUN SWAGGER #1	AMC430001	AMC430001	\$165.00
GUN SWAGGER #2	AMC430002	AMC430001	\$165.00
GUN SWAGGER #3	AMC430003	AMC430001	\$165.00

**United States Department of the Interior**  
**Bureau of Land Management**  
 BUSINESS & SUPPORT SVCS DIV  
 ONE N CENTRAL AVE SUITE 800  
 PHOENIX, AZ 85004 -4427  
 Phone: 602-417-9200

Receipt	
No:	4547958

<b>Transaction #:</b> 4668988	
<b>Date of Transaction:</b> 08/29/2019	
CUSTOMER:	
	CASEY KELTON 16555 C R P CHILDRESS, TX 79201 US

LINE #	QTY	DESCRIPTION	REMARKS	UNIT PRICE	TOTAL
1	1.00	LOCATABLE MINERALS / MINING CLAIMS- NOT NEW-UNADJUD, ONE AUTH NO. ONLY / MINING CLAIM MONEY RECEIVED CASES: AMC423139/\$990.00		- n/a -	990.00
<b>TOTAL:</b>					<b>\$990.00</b>

PAYMENT INFORMATION			
NOTE: Items will appear on credit card statement as "BLM O Mining Claim".			
1	AMOUNT:	990.00	POSTMARKED: N/A
	TYPE:	CREDIT CARD	RECEIVED: 08/29/2019
	NAME:	CASEY KELTON 16555 C R P CHILDRESS TX 79201 US	
	CARD NO:	XXXXXXXXXXXX6207	AUTH CODE: 039939
	NAME ON CARD:	CASEY KELTON	
	SIGNATURE:	INTERNET	

REMARKS

This receipt was generated by the automated BLM Collections and Billing System and is a paper representation of a portion of the official electronic record contained therein.



DEPARTMENT OF THE INTERIOR  
BUREAU OF LAND MANAGEMENT  
MINING CLAIMS

Run Date/Time: 9/11/2018

MC Maintenance Fees Paid Through the BLM Pay Portal  
(by Date Paid)

Page 615 Of 723

**CBS Receipt: 4252454**

Printed For Lead File # AMC423139

Agency Tracking ID: 1535722653

Assessment Year: 2019

Paid On: 8/31/2018

Number of BLM Serial Nr: 8

Total Amount Paid: \$1,395.00

Claim Name	BLM Serial No	Lead File No	Amount Paid
WESSONS HIDE OUT	AMC423139	AMC423139	\$310.00
WESSON'S LOOKOUT	AMC427581	AMC427581	\$155.00
GUN SWAGGER #1	AMC430001	AMC430001	\$155.00
GUN SWAGGER #2	AMC430002	AMC430001	\$155.00
GUN SWAGGER #3	AMC430003	AMC430001	\$155.00
GUN SWAGGER #4	AMC430004	AMC430001	\$155.00
GUN SWAGGER #6	AMC430006	AMC430001	\$155.00
GUN SWAGGER #8	AMC430008	AMC430001	\$155.00

**United States Department of the Interior**  
**Bureau of Land Management**  
 BUSINESS & SUPPORT SVCS DIV  
 ONE N CENTRAL AVE SUITE 800  
 PHOENIX, AZ 85004 -4427  
 Phone: 602-417-9200

Receipt

No: 4252454

<b>Transaction #:</b> 4367972	
<b>Date of Transaction:</b> 08/31/2018	
<b>CUSTOMER:</b>	
JOE KELTON 13040 FIELDSTONE LOOP AUSTIN, TX 78737 US	

LINE #	QTY	DESCRIPTION	REMARKS	UNIT PRICE	TOTAL
1	1.00	LOCATABLE MINERALS / MINING CLAIMS-NOT NEW-UNADJUD, ONE AUTH NO. ONLY / MINING CLAIM MONEY RECEIVED CASES: AMC423139/\$1395.00		- n/a -	1395.00
<b>TOTAL:</b>					<b>\$1,395.00</b>

PAYMENT INFORMATION				
NOTE: Items will appear on credit card statement as "BLM O Mining Claim".				
1	AMOUNT:	1395.00	POSTMARKED:	N/A
	TYPE:	CREDIT CARD	RECEIVED:	08/31/2018
	NAME:	JOE KELTON 13040 FIELDSTONE LOOP AUSTIN TX 78737 US		
	CARD NO:	XXXXXXXXXXXX5885	AUTH CODE:	043187
	NAME ON CARD:	JOE KELTON		
	SIGNATURE:			

REMARKS

This receipt was generated by the automated BLM Collections and Billing System and is a paper representation of a portion of the official electronic record contained therein.

Run Date: 09/05/17

Run Time: 02:33 PM

**DEPARTMENT OF THE INTERIOR  
BUREAU OF LAND MANAGEMENT  
MINING CLAIMS**

**MC Maintenance Fees Paid Through the BLM Pay Portal**

**CBS Receipt: 3969925**

Printed For Lead File # AMC423139

Agency Tracking ID: 1504245357

Number of BLM Serial Nr: 4

Assessment Year: 2018, 2019

Paid On: 08/31/2017

Total Amount Paid: \$930.00

Claim Name	BLM Serial No	Lead File No	Amount Paid
WESSONS HIDE OUT	AMC423139	AMC423139	\$620.00
WESSON'S LOOKOUT	AMC427581	AMC427581	\$310.00

**United States Department of the Interior  
Bureau of Land Management  
BUSINESS & SUPPORT SVCS DIV  
ONE N CENTRAL AVE SUITE 800  
PHOENIX, AZ 85004 -4427  
Phone: 602-417-9200**

Receipt

No: 3969925

<b>Transaction #:</b> 4079837	
<b>Date of Transaction:</b> 09/01/2017	
<b>CUSTOMER:</b>	
MERRI LEWIS 6721 JAMESON RD AMARILLO, TX 79106 US	

LINE #	QTY	DESCRIPTION	REMARKS	UNIT PRICE	TOTAL
1	1.00	LOCATABLE MINERALS / MINING CLAIMS- NOT NEW-UNADJUD, ONE AUTH NO. ONLY / MINING CLAIM MONEY RECEIVED <b>CASES: AMC423139/\$465.00</b>		- n/a -	465.00
<b>TOTAL:</b>					<b>\$465.00</b>

PAYMENT INFORMATION			
NOTE: Items will appear on credit card statement as "BLM O Mining Claim".			
1	AMOUNT:	465.00	POSTMARKED: N/A
	TYPE:	CREDIT CARD	RECEIVED: 09/01/2017
	NAME:	MERRI LEWIS 6721 JAMESON RD AMARILLO TX 79106 US	
	CARD NO:	XXXXXXXXXXXX0087	AUTH CODE: 012332
	NAME ON CARD:	MERRI LEWIS	
	EXPIRES:	06/2020	
	SIGNATURE:		

REMARKS

This receipt was generated by the automated BLM Collections and Billing System and is a paper representation of a portion of the official electronic record contained therein.

**DEPARTMENT OF THE INTERIOR  
BUREAU OF LAND MANAGEMENT  
MINING CLAIMS**

**MC Maintenance Fees Paid Through the BLM Pay Portal**

**CBS Receipt: 3649258**

Printed For Lead File # **AMC423139**

Agency Tracking ID: 1472673960

Number of BLM Serial Nr: 10

Assessment Year: 2017

Paid On: 08/31/2016

Total Amount Paid: \$1,705.00

Claim Name	BLM Serial No	Lead File No	Amount Paid
WESSONS HIDE OUT	AMC423139	AMC423139	\$310.00
WESSON'S LOOKOUT	AMC427581	AMC427581	\$155.00
WESSON'S WATERHOLE#1	AMC428339	AMC428337	\$155.00
WESSON'S WATERHOLE#2	AMC428340	AMC428337	\$155.00
GUN SWAGGER #1	AMC430001	AMC430001	\$155.00
GUN SWAGGER #2	AMC430002	AMC430001	\$155.00
GUN SWAGGER #3	AMC430003	AMC430001	\$155.00
GUN SWAGGER #4	AMC430004	AMC430001	\$155.00
GUN SWAGGER #6	AMC430006	AMC430001	\$155.00
GUN SWAGGER #8	AMC430008	AMC430001	\$155.00

**United States Department of the Interior  
Bureau of Land Management  
BUSINESS & SUPPORT SVCS DIV  
ONE N CENTRAL AVE SUITE 800  
PHOENIX, AZ 85004 -4427  
Phone: (602) 417-9200**

Receipt

No: 3649258

<b>Transaction #:</b> 3753258	
<b>Date of Transaction:</b> 08/31/2016	
<b>CUSTOMER:</b>	
CASEY KELTON 10 S, KERKES ST STE 4 WICKENBURG, AZ 85390 US	

LINE #	QTY	DESCRIPTION	REMARKS	UNIT PRICE	TOTAL
1	1.00	LOCATABLE MINERALS / MINING CLAIMS- NOT NEW-UNADJUD, ONE AUTH NO. ONLY / MINING CLAIM MONEY RECEIVED CASES: AMC430008/\$1705.00		- n/a -	1705.00
<b>TOTAL:</b>					<b>\$1,705.00</b>

PAYMENT INFORMATION					
NOTE: Items will appear on credit card statement as "BLM O Mining Claim".					
1	AMOUNT:	1705.00	POSTMARKED:	N/A	
	TYPE:	CREDIT CARD	RECEIVED:	08/31/2016	
	NAME:	CASEY KELTON 10 S, KERKES ST STE 4 WICKENBURG AZ 85390 US			
	CARD NO:	XXXXXXXXXXXX6732	AUTH CODE:	295961	
	NAME ON CARD:	CASEY KELTON			
	EXPIRES:	10/2018			
	SIGNATURE:				

REMARKS

This receipt was generated by the automated BLM Collections and Billing System and is a paper representation of a portion of the official electronic record contained therein.

Run Date: 09/08/15

Run Time: 09:20 AM

**DEPARTMENT OF THE INTERIOR  
BUREAU OF LAND MANAGEMENT  
MINING CLAIMS**

**MC Maintenance Fees Paid Through the BLM Pay Portal**

**CBS Receipt: 3382782**

Printed For Lead File # AMC423139

Agency Tracking ID: 1440999588

Assessment Year: 2016

Number of BLM Serial Nr: 1

Paid On: 08/30/2015

Total Amount Paid: \$310.00

Claim Name	BLM Serial No	Lead File No	Amount Paid
WESSONS HIDE OUT	AMC423139	AMC423139	\$310.00

**United States Department of the Interior**  
**Bureau of Land Management**  
 BUSINESS & SUPPORT SVCS DIV  
 ONE N CENTRAL AVE SUITE 800  
 PHOENIX, AZ 85004 -4427  
 Phone: (602) 417-9200

Receipt

No: 3382782

<b>Transaction #:</b> 3481095	
<b>Date of Transaction:</b> 08/31/2015	
<b>CUSTOMER:</b>	
CASEY KELTON 10 S. KERKES ST #4 WICKENBURG, AZ 85390 US	

LINE #	QTY	DESCRIPTION	REMARKS	UNIT PRICE	TOTAL
1	1.00	LOCATABLE MINERALS / MINING CLAIMS- NOT NEW-UNADJUD, ONE AUTH NO. ONLY / MINING CLAIM MONEY RECEIVED CASES: AMC423139/\$310.00		- n/a -	310.00
<b>TOTAL:</b>					<b>\$310.00</b>

PAYMENT INFORMATION			
NOTE: Items will appear on credit card statement as "BLM O Mining Claim".			
1	AMOUNT:	310.00	POSTMARKED: N/A
	TYPE:	CREDIT CARD	RECEIVED: 08/31/2015
	NAME:	CASEY KELTON 10 S. KERKES ST #4 WICKENBURG AZ 85390 US	
	CARD NO:	XXXXXXXXXXXX6732	AUTH CODE: 580566
	NAME ON CARD:	CASEY KELTON	
	EXPIRES:	10/2018	
	SIGNATURE:		

REMARKS

This receipt was generated by the automated BLM Collections and Billing System and is a paper representation of a portion of the official electronic record contained therein.



UNITED STATES  
DEPARTMENT OF THE INTERIOR  
BUREAU OF LAND MANAGEMENT  
MAINTENANCE FEE PAYMENT FORM  
FOR PLACER MINING CLAIMS

Amc 423139  
402120

Remitter Name: Cofey Kelton  
Mailing Address: 105. Kerkes St. Ste #4  
City, State, Zip: Wickenburg AZ 85390

Check here if this is a change of address.

FOR COUNTY RECORDER'S USE

No. of claims 2  
Total due BLM \$ 420.<sup>00</sup>

- The maintenance fee may be paid by cash, check, money order, Bureau of Land Management (BLM) Declining Deposit Account, or credit card (VISA, American Express, Discover, or MasterCard). Payments must be remitted to the BLM State Office where your claim or site is recorded and received on or before September 1. If the payment is mailed, the envelope must be postmarked by a bona fide delivery service on or before September 1 and received at the proper BLM State Office within 15 calendar days after the due date. Payments may also be made by telephone using a credit card. A complete listing of BLM State Offices with their addresses and phone numbers can be found at <http://www.blm.gov>.
- The maintenance fee for the following claim(s) applies to the assessment year 2014.

CLAIM NAME	BLM SERIAL NO.	ACRES IN CLAIM	PAYMENT DUE TO THE BLM (See Instructions on Page 2)
* Wesson's Hideout	423 139	28	280. <sup>00</sup> ✓
* Miner Diggins #1	402 121	15	140. <sup>00</sup> ✓
<div style="border: 2px solid blue; padding: 5px; display: inline-block;"> <b>ENTERED</b>                      SEP 09 2013                      SEP 09 2013                      BY: <u>pb</u> </div>			
* WESSON'S HIDEOUT			RECEIVED BLM AZ STATE OFFICE PHOENIX, ARIZONA 2013 SEP - 3 A 10: 27
* MINER DIGGINS #1			

Use a separate sheet for additional claim names, serial numbers, and claimant names and addresses.

(Continued on page 2)

Receipt # 2874200  
A#

Recorded at the request of:



When Recorded, MAIL TO:  
CASEY KELTON  
10 S. KERKES ST. #4  
WICKENBURG, AZ  
85390

MAINTENANCE FEE

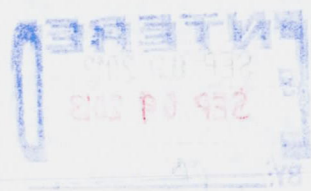

RECEIVED  
BLM AZ STATE OFFICE  
2013 SEP - 3 A 10: 21  
PHOENIX, ARIZONA

USPS TRACKING #



9114 9010 7574 2408 9353 77

Label 400, Jan. 2013  
7880-16-000-7848

UNITED STATES POSTAL SERVICE

Flat Rate Mailing Envelope

Visit us at [usps.com](http://usps.com)

**INTERNATIONAL RESTRICTIONS APPLY:**

Customs forms are required. Consult the International Mail Manual (IMM) at [pe.usps.com](http://pe.usps.com) or ask a retail associate for details.



PS00001035014

RECEIVED  
BLM AZ STATE OFFICE  
2013 SEP -3 A 10:27

PHOENIX, ARIZONA

PLEASE PRESS FIRMLY



1006



85004

U.S. POSTAGE  
PAID  
WICKENBURG, AZ  
85390  
AUG 29 13  
AMOUNT  
**\$5.60**  
00088729-01

**TRY FLAT RATE  
PRIORITY MAIL PRE-PAID!**

- Built-in Tracking
- Postage rate locked forever
- No shipping label required
- Free Package Pickup

[uspsstore.stamps.com/prepaid](http://uspsstore.stamps.com/prepaid)



From/Expéditeur:



For Domestic and International Use



Casey Kelton  
From 108 Kerkes St  
Wickenburg AZ 85390  
BLM  
TO One North Central Ave  
Suite 800  
Phoenix, AZ 85004-4427

Label 228, January 2008



Please Recycle

This packaging is the property of the U.S. Postal Service® and is provided solely for use in sending Priority Mail® shipments. Misuse may be a violation of federal law. This packaging is not for resale. EP14F-P-PP © U.S. Postal Service; June 2012; All rights reserved.

EP14F-P-PP June 2012 © U.S. Postal Service

Schedule package pickup right from your home or office at [usps.com/pickup](http://usps.com/pickup)  
Print postage online

USPS TRACKING #



9114 9010 7574 2408 9353 77

Label 400 Jan. 2013  
7880-16100-7648

UNITED STATES POSTAL SERVICE

Flat Rate Mailing Envelope

Visit us at [usps.com](http://usps.com)

**INTERNATIONAL RESTRICTIONS APPLY:**

Customs forms are required. Consult the International Mail Manual (IMM) at [pe.usps.com](http://pe.usps.com) or ask a retail associate for details.



PS00001035014

RECEIVED  
BLM AZ STATE OFFICE  
2013 SEP -3 A 10:27  
PHOENIX, ARIZONA

PLEASE PRESS FIRMLY



U.S. POSTAGE PAID  
WICKENBURG, AZ 85390  
AUG 29, 2013  
AMOUNT  
**\$5.60**  
00088729-01

1006 85004



**TRY FLAT RATE PRIORITY MAIL PRE-PAID!**

- Built-in Tracking
- Postage rate locked forever
- No shipping label required
- Free Package Pickup

[uspsstore.stamps.com/prepaid](http://uspsstore.stamps.com/prepaid)



From/Expéditeur:



**PRIORITY MAIL**  
UNITED STATES POSTAL SERVICE

For Domestic and International Use



From Casey Kelton  
108 Kerkes St  
Wickenburg AZ 85390

TO BLM  
One North Central Ave  
Suite 800  
Phoenix, AZ 85004-4427

Label 228, January 2008



This packaging is the property of the U.S. Postal Service® and is provided solely for use in sending Priority Mail® shipments. Misuse may be a violation of federal law. This packaging is not for resale. EP14F-P-PP © U.S. Postal Service; June 2012; All rights reserved.

EP14F-P-PP June 2012 © U.S. Postal Service

Schedule package pickup right from your home or office at [usps.com/pickup](http://usps.com/pickup)  
Print postage online

**United States Department of the Interior**  
**Bureau of Land Management**  
 LANDS/RECREATION & PLANNING  
 ONE N CENTRAL AVE  
 PHOENIX, AZ 85004 -2203  
 Phone: 602-417-9200

Receipt

No: 2874200

<b>Transaction #:</b> 2960246	
<b>Date of Transaction:</b> 09/04/2013	
CUSTOMER:	
CASEY KELTON 10 S KERKES ST STE 4 WICKENBURG, AZ 85390-1325 US	

LINE #	QTY	DESCRIPTION	REMARKS	UNIT PRICE	TOTAL
1	1.00	LOCATABLE MINERALS / MINING CLAIMS-NOT NEW-UNADJUD, ONE AUTH NO. ONLY / MINING CLAIM MONEY RECEIVED <b>CASES:</b> AMC423139/\$10.00	AMENDMENT - 1	- n/a -	10.00
2	1.00	LOCATABLE MINERALS / MINING CLAIMS-NOT NEW-UNADJUD, ONE AUTH NO. ONLY / MINING CLAIM MONEY RECEIVED <b>CASES:</b> AMC423139/\$420.00	MAINT FEE PYMNT (2) 2014 <i>ENTERED INTO COMPUTER</i>	SEP 09 2013 - n/a -	420.00
<b>TOTAL:</b>					<b>\$430.00</b>

PAYMENT INFORMATION			
1	AMOUNT:	430.00	POSTMARKED: 08/29/2013
	TYPE:	CHECK	RECEIVED: 09/03/2013
	CHECK NO:	1538	
	NAME:	PROSPECTOR INNOVATIONS LLC 10 S KERKES ST STE 4 WICKENBURG AZ 85390-1325 US	

REMARKS

This receipt was generated by the automated BLM Collections and Billing System and is a paper representation of a portion of the official electronic record contained therein.

**NOTICE!!**

**These documents have been scanned!**

**Do not place un-scanned documents beneath this notice!**

**Do not remove this notice from this file!**

GPO Jacket No. 560-102  
Print Order 61540  
Rise Business Services, LLC  
Job=AZ15 5/13/2019



Box Number= AZ15040



Claim Begin-End: AMC423139-AMC423139

6 Location Notices-Amendments and Supporting Documents



AZ15040-18

AMC422569-AMC423150

# Mass Add/Delete/Update Action Data

Starting Serial Number Ending Serial Number

423139

423139

ENTERED INTO COMPUTER

JUN 11 2013 *PS*

	Action Data:	
Action Code:	685	<input type="button" value="Lookup"/>
Action Remark:	2013	
Action Date:	05/16/2013	
Receipt Nr:	2794273	

[AMC423139] - [Placer] - 685 - 2013;\$140

=====  
Total Amount Processed : \$140.00

	Update Action Data:	
Action Code:		<input type="button" value="Lookup"/>
Action Remark:		
Action Date:		
Receipt Nr:		

# New Customer Screen

System ID:

Proprietor Number: **2347986**

Proprietor Name:  *New IP*

Category:

Address:

City:

State:

Zip:

**ENTERED INTO COMPUTER**

JUN 11 2013 *PB*

Customer details successfully Inserted for Customer Id 2347986



# MINING CLAIM STATUS REPORT

DATA ENTERED JUN 11 2013 *ps*

MTP Checked by Ac  
GEO Checked by Ac

LEAD SERIAL NUMBER AMC 423139 thru AMC \_\_\_\_\_

### # OF CLAIMS & TYPE

### CHARGES

# _____	LODE	Location Fee @ \$34 = \$	<u>34</u>
# <u>1</u>	PLACER	Processing Fee @ \$15 = \$	<u>15</u>
# _____	ASSOCIATION PLACER	Maintenance Fee @ \$140 = \$	<u>140</u>
# _____	MILL SITE	Overage (+) \$	_____
# _____	TUNNEL SITE	Shortage (-) \$	_____
		<i>TRF(1)</i> - Other Fees \$	<u>10</u>
<b>TOTAL</b> \$			<u>189 199</u>

TOTAL CLAIM ACREAGE? 20

# OF LOCATORS? 2

### DOCUMENTS RECEIVED VIA -

### TIMELY FILED?

Over-the-Counter () Mail ( )

Yes () No ( )

### LEGAL DESCRIPTION -

T 09N R 04W SEC 006  
 T \_\_\_\_\_ R \_\_\_\_\_ SEC \_\_\_\_\_  
 T \_\_\_\_\_ R \_\_\_\_\_ SEC \_\_\_\_\_  
 T \_\_\_\_\_ R \_\_\_\_\_ SEC \_\_\_\_\_

BLM () FOREST SERVICE ( ) \_\_\_\_\_ SUBJ TO PL 359: Yes ( ) No ( )

WILDERNESS AREA: No ( ) Yes ( ) \_\_\_\_\_

SPLIT ESTATE - N/A ( ) SX ( ) PX ( ) SRHA ( ) OTHER ( ) \_\_\_\_\_

Proper Notice Filed if Located on SHRA Lands? N/A ( ) Yes ( ) No ( )

### RECONVEYED MINERALS ON BLM LANDS REQUIRE OPENING ORDERS FROM 1944 TO 1993 -

Open to Entry on: \_\_\_\_\_ N/A ( )

COMMENTS/STATUS - VOID ( ) PARTIALLY VOID ( ) PVT MINERALS ( ) WITHDRAWN LANDS ( )

OTHER ( ) \_\_\_\_\_

AMC 423139

*Claimant acknowledges that portions of the following claims(s) site(s) may be void or voidable.*

Printed Name of Claimant \_\_\_\_\_ Signature of Claimant \_\_\_\_\_

\*\*\*\*\* FINAL ADJUDICATION \*\*\*\*\*

DATE 7/3/13 INITIALS AT

367659

Amendment to Placer Mining Claim

Wesson's Hideout

BLM AMC# 423139

Yavapai County Record B: 4956 P: 663,2013-0027951

This amendment to the mining claim as mentioned above are as follows:

The Claim is 1320 feet in length and a northernmost boundry is 660 feet west from post #1 to post #2 which runs 660 feet south to post #3, which runs west again 660 feet to post #4, then runs south to post #5, which runs in a northeasterly direction of 470 feet to post #6, which runs in a southeasterly direction 770 feet to post #7, which runs east 176 feet to post #8, which runs north 1320 feet back to post #1. This gives the claim a length of 1320 feet and total width of 1320 feet. This claim has to add posts # 3, 6, and 7 to avoid claiming over existing placer, lode, and or Patented claims.

The reason for post #3, is claim has to run east, and south of the SE corner of claim Devils Nest AU #9 AMC #368659.

The reason for posts #6 and 7 is claim has to run north of the NW post of lode claim Goldenrod #25 AMC# 422696 and Patented Coyote Placer Serial #950238.

In order to avoid overclaiming surrounding claims, the size of the claim has been reduced to approximately 26 acres.

Signed *[Signature]*

AMC 423139

RECEIVED  
BLM AZ STATE OFFICE  
2013 SEP - 3 A 10: 27  
PHOENIX, ARIZONA

ENTERED  
SEP 26 2013  
BY: *[Signature]*

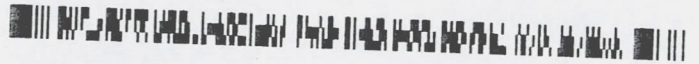

Recorded at the request of:

When Recorded, MAIL TO:  
CASEY KELTON  
10 S. KERKES ST. #4  
WICKENBURG, AZ  
85390

AMMENDMENT TO PLACER  
CLAIM

RECEIVED  
BLM AZ STATE OFFICE  
2013 SEP - 3 A 10:26  
PHOENIX, ARIZONA

2013 SEP 3 10:26

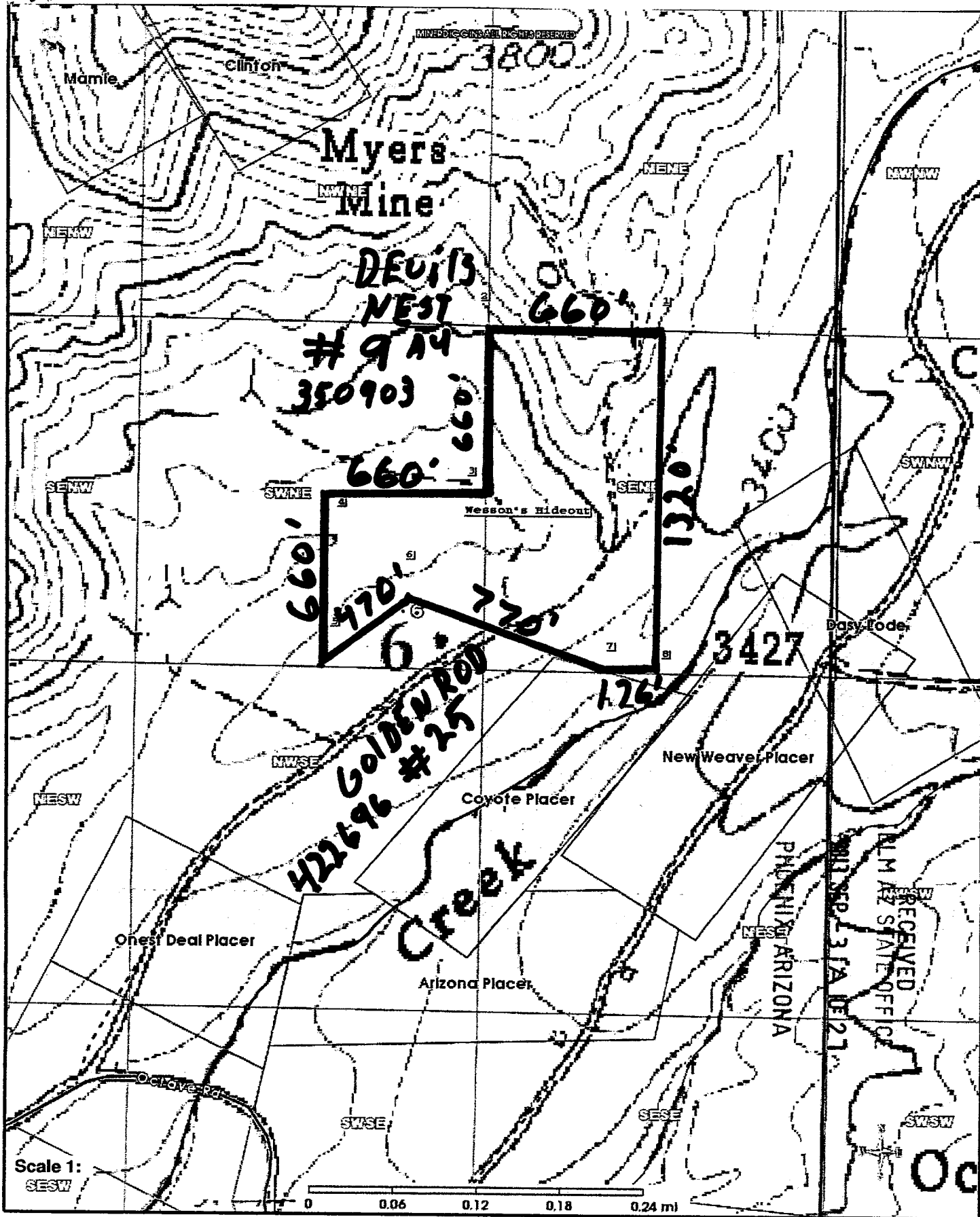

RECORDERS MEMO: LEGIBILITY  
QUESTIONABLE FOR GOOD REPRODUCTION



\* Send To:

**LOCATION NOTICE FOR PLACER MINING CLAIM**

NOTICE IS HEREBY GIVEN that the WESSON'S  
HIDEOUT placer mining claim has been located by  
Casey Kelton, Gerry L Drescher whose current mailing  
\* address is 10 s. Kerkes St Ste #4  
Wickenburg AZ 85390

RECEIVED  
BLM, AZ STATE OFFICE  
PHOENIX, AZ  
MAY 15 P 2:10  
BLM  
Date  
Stamp

The general course of this claim is NORTH TO SOUTH and it is situated in  
YAVAPAI County, Arizona.

This claim is 1320 feet in length and 660 feet in width. This claim runs from the  
location monument on which this location notice is posted approximately 1320 feet in a SOUTH  
direction to the SE end line and 660 feet in a WEST direction to the NW end line.

This claim is marked by ~~four~~<sup>EIGHT</sup> monuments, one at each corner of the claim.

The location monument on which this notice is posted is situated within Section 6, Township  
9 N, Range 4 W, Gila Salt River Base and Meridian, Arizona. This claim encompasses  
portions of the following legal subdivision(s) if located by legal subdivision or the following quarter section (s),  
section (s), Township (s) and Range (s) SOUTH WEST QUARTER OF L5 and WEST  
HALF OF L6 in the NE Quarter of Section 6 <sup>TOWNSHIP 9 N Range 4 W</sup>, Gila Salt River Base and Meridian, Arizona.

AN0423139

The locality of this claim with reference to some natural object or permanent monument and additional  
information (if any) concerning its locality are as follows: LOCATION POST AT THE NORTH-  
EAST CORNER OF CLAIM, #1, LIES 1320 FEET SOUTH and  
660 FEET WEST of SURVEY MARKER AT THE NE CORNER OF SECTION 6

DATED AND POSTED on the ground this 13<sup>th</sup> day of MAY, 2013.

LOCATOR (s) Casey Kelton Gerry L Drescher  
Casey Kelton Gerry L Drescher

Form MCF102  
Revised July 2005

This form is available from the Arizona Department of Mines & Mineral Resources and may be reproduced.

Ruby Jean Creek

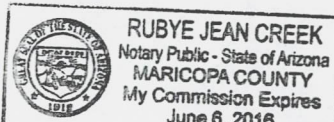

5/14/13 JJC

MINING CLAIM MAP

Lode ( ) Placer (X)

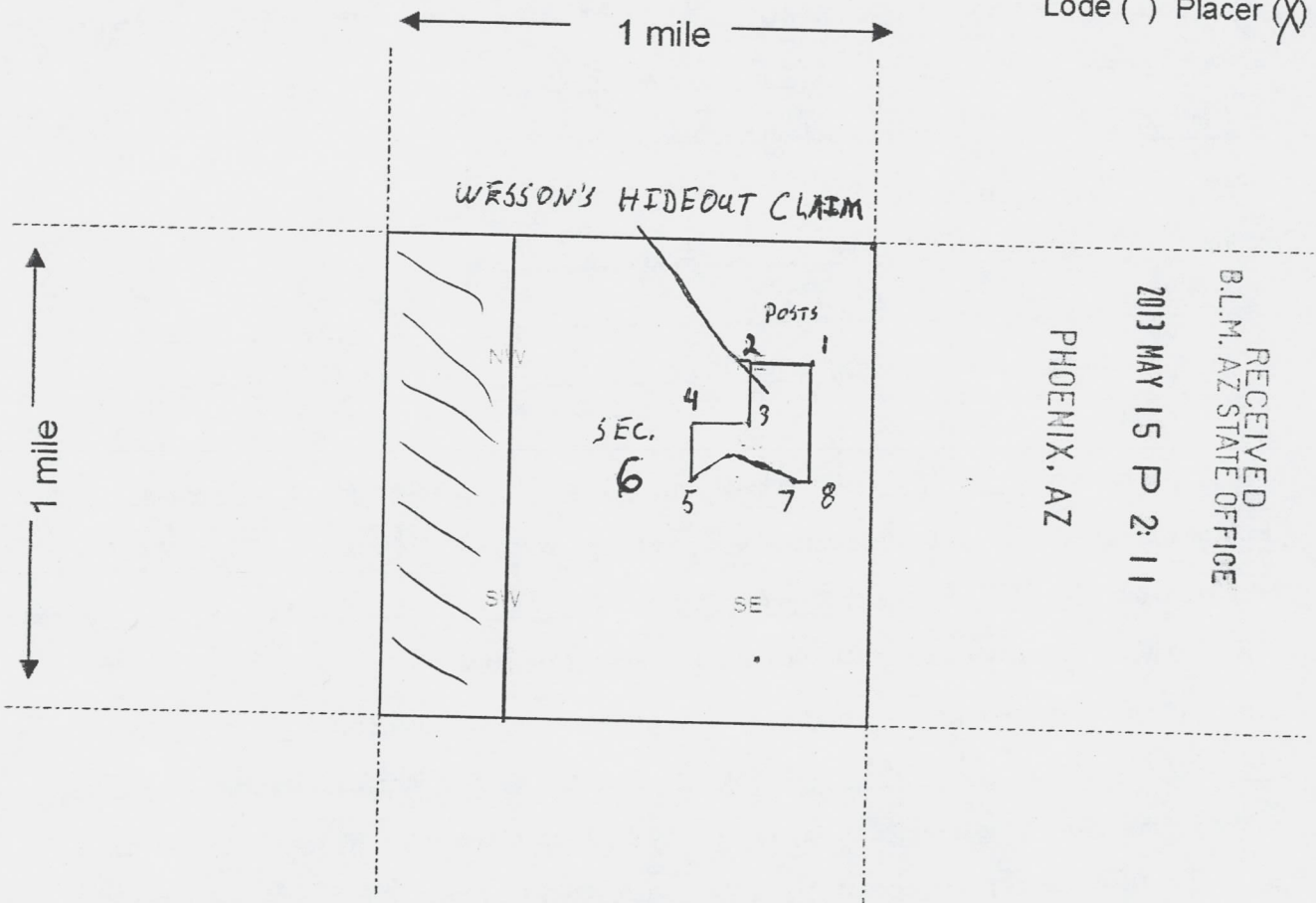

RECEIVED  
 B.L.M. AZ STATE OFFICE  
 2013 MAY 15 P 2:11  
 PHOENIX, AZ

Scale : 1" = 2000 feet



AM0423139

1. The above map depicts the wesson's Hideout mining claim, which is located in Section (s) 6, Township 9 N, Range 4 W, Gila and Salt River Base and Meridian, Yavapai County, Arizona.
2. The type of corner and location monuments used are as follows: white 2" PVC pipe with caps with corner marker signs attached with info.
3. The bearings and distances in degrees and feet between claim corners are as depicted on the map.

Form MCF100a  
 Revised July 2005

This form is available from the Arizona Department of Mines & Mineral Resources and may be reproduced.

RECORDERS MEMO: LEGIBILITY  
 QUESTIONABLE FOR GOOD REPRODUCTION

MINERALS AND ALL RIGHTS RESERVED

Mamie Clinton

Myers Mine

3800

NEME

NEMW

NEMW

NEME

SEW

SWNE

SENE

SWNW

Wesson's Hideout

3700

6

3427

Daisy Lodge

NESW

NWSE

New Weaver Placer

Coyote Placer

RECEIVED  
B.L. STATE OFFICE  
2013 JAN 15 P 11 11

Creek

NESE

One's Deal Placer

Arizona Placer

O'Love Rd

SWSE

SESE

SWSW

Scale 1:  
SESW

0 0.06 0.12 0.18 0.24 mi

Oc

RECORDERS MEMO: LEGIBILITY  
QUESTIONABLE FOR GOOD REPRODUCTION

AN 01123130

MAP BY  
PB

JUN 11 2013

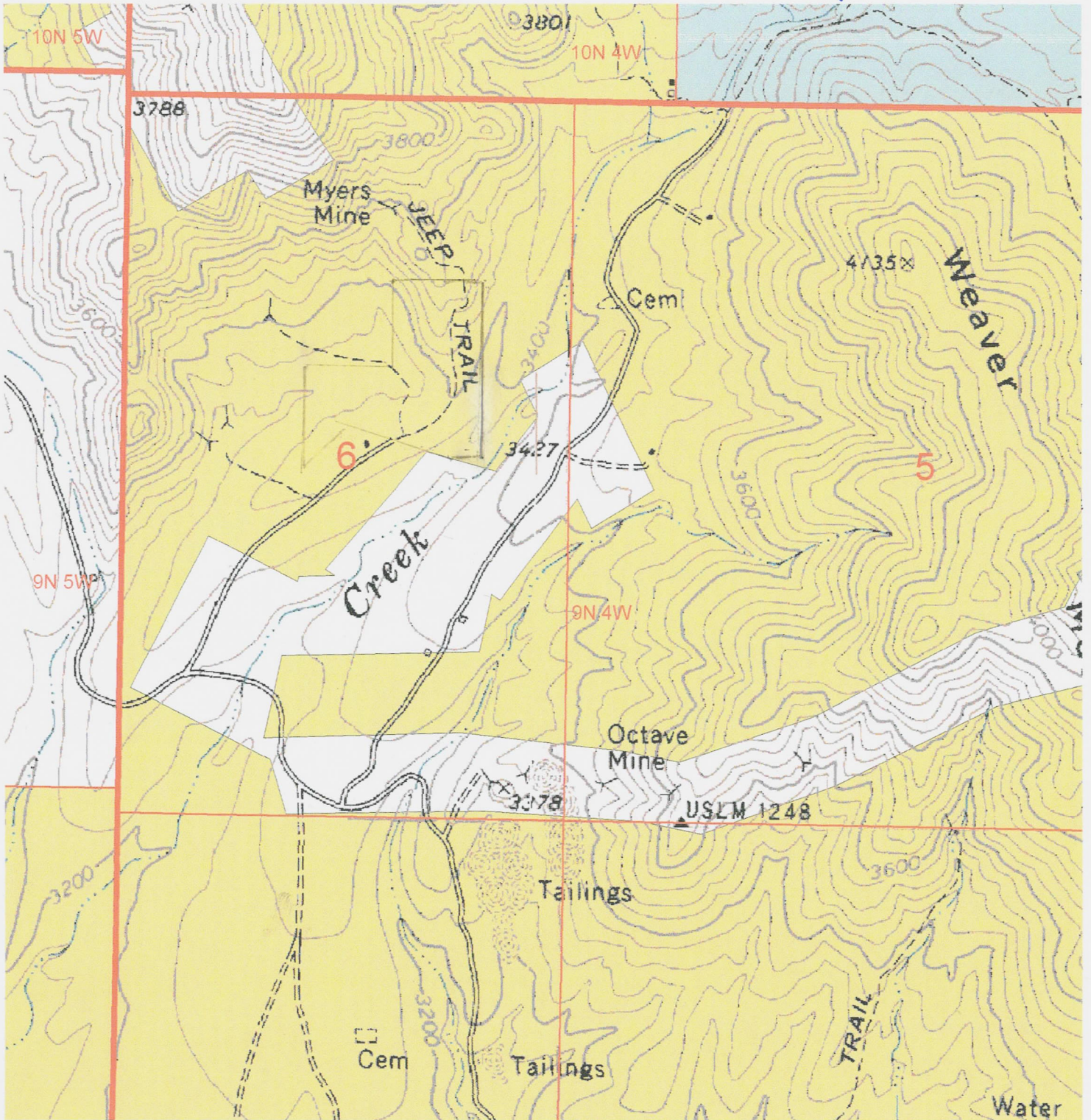



DEPARTMENT OF INTERIOR  
BUREAU OF LAND MANAGEMENT

Input Parameters for Geographic Report with Land

System Id = CR

Admin State = AZ

Geo State =

Casetype Begins With

Case Disp Txt = AUTHORIZED, CANCELLED, EXPIRED, PENDING, REJECTED, RELINQUISHED, VOID, WITHDRAWN

Mer Twp Rng = 14 0090N 0040W

Section = 006, 999

Mtrs =

Commodity =

Commodity Txt =

Pending Org =

Pend Org Decode =

Total Rows Returned: 10

RUN TIME: 01:51 PM

UNITED STATES DEPARTMENT OF INTERIOR  
BUREAU OF LAND MANAGEMENT  
GEOGRAPHIC REPORT WITH LAND  
Sorted by Meridian Township Range

RUN DATE: 05/15/2013  
Page 1 of 2

Adm State: AZ

Serial Number: AZA 029027

Total Case Acres: 1.000

<u>Casetype</u>	<u>Case Disp</u>			<u>Sect</u>	<u>Sur Typ</u>	<u>Sur Num</u>	<u>Suff</u>	<u>Subdivision</u>	<u>Act Pend</u>
380913	EXPIRED	14	0090N	0040W	006	ALIQ		ALL;	

Serial Number: AZA 031568

Total Case Acres: 1.000

<u>Casetype</u>	<u>Case Disp</u>			<u>Sect</u>	<u>Sur Typ</u>	<u>Sur Num</u>	<u>Suff</u>	<u>Subdivision</u>	<u>Act Pend</u>
293200	AUTHORIZED	14	0090N	0040W	006	FF		PORTION OF;	

Serial Number: AZA 033157

Total Case Acres: 1.000

<u>Casetype</u>	<u>Case Disp</u>			<u>Sect</u>	<u>Sur Typ</u>	<u>Sur Num</u>	<u>Suff</u>	<u>Subdivision</u>	<u>Act Pend</u>
371511	AUTHORIZED	14	0090N	0040W	006	ALIQ		NE;	

Serial Number: AZA 033315

Total Case Acres: 0.551

<u>Casetype</u>	<u>Case Disp</u>			<u>Sect</u>	<u>Sur Typ</u>	<u>Sur Num</u>	<u>Suff</u>	<u>Subdivision</u>	<u>Act Pend</u>
281007	AUTHORIZED	14	0090N	0040W	006	LOTS		16,17;	

Serial Number: AZA 035382

Total Case Acres: 1.000

<u>Casetype</u>	<u>Case Disp</u>			<u>Sect</u>	<u>Sur Typ</u>	<u>Sur Num</u>	<u>Suff</u>	<u>Subdivision</u>	<u>Act Pend</u>
923950	AUTHORIZED	14	0090N	0040W	006	FF		SE;	

RUN TIME: 01:52 PM

UNITED STATES DEPARTMENT OF INTERIOR  
BUREAU OF LAND MANAGEMENT  
GEOGRAPHIC REPORT WITH LAND  
Sorted by Meridian Township Range

RUN DATE: 05/15/2013

Page 2 of 2

Adm State: AZ

Serial Number: AZA 035467

Total Case Acres: 0.720

<u>Casetype</u>	<u>Case Disp</u>			<u>Sect</u>	<u>Sur Typ</u>	<u>Sur Num</u>	<u>Suff</u>	<u>Subdivision</u>	<u>Act Pend</u>
285003	AUTHORIZED	14	0090N	0040W	006	ALIQ		S2;	

Serial Number: AZA 035690

Total Case Acres: 0.065

<u>Casetype</u>	<u>Case Disp</u>			<u>Sect</u>	<u>Sur Typ</u>	<u>Sur Num</u>	<u>Suff</u>	<u>Subdivision</u>	<u>Act Pend</u>
285003	AUTHORIZED	14	0090N	0040W	006	LOTS		18;	

Serial Number: AZA 035884

Total Case Acres: 1.000

<u>Casetype</u>	<u>Case Disp</u>			<u>Sect</u>	<u>Sur Typ</u>	<u>Sur Num</u>	<u>Suff</u>	<u>Subdivision</u>	<u>Act Pend</u>
380913	AUTHORIZED	14	0090N	0040W	006	FF		SW(PART);	

Serial Number: AZA 036219

Total Case Acres: 15.000

<u>Casetype</u>	<u>Case Disp</u>			<u>Sect</u>	<u>Sur Typ</u>	<u>Sur Num</u>	<u>Suff</u>	<u>Subdivision</u>	<u>Act Pend</u>
380910	PENDING	14	0090N	0040W	006	FF		SW(PART);	

Serial Number: AZAR 0000110

Total Case Acres: 16.660

<u>Casetype</u>	<u>Case Disp</u>			<u>Sect</u>	<u>Sur Typ</u>	<u>Sur Num</u>	<u>Suff</u>	<u>Subdivision</u>	<u>Act Pend</u>
285003	AUTHORIZED	14	0090N	0040W	006	LOTS		17,18;	

TOWNSHIP 09 NORTH RANGE 04 WEST OF THE GILA & SALT RIVER MERIDIAN, ARIZONA

SECS	SUBDIVISION																Acres	Kind of Entry or Purpose	Serial Number or Order Number	Action Date	Remarks			
	NE 1/4				NW 1/4				SW 1/4				SE 1/4									Lots	Other Description	
	NE	NW	SW	SE	NE	NW	SW	SE	NE	NW	SW	SE	NE	NW	SW	SE								
For orders affecting disposal or use of unidentified lands withdrawn for classification, minerals, water, and/or other public purposes, and Indian treaties, refer to Index to Miscellaneous Documents																								
																	LOT 1248 (MS);	52.41	PATENT / ME	28407	7/23/1897	MC 310;		
																	LOT 1310 (MS);	34.24	PATENT / ME	31650	11/3/1899	MC 367;		
																	LOT 1422 (MS);	125.14	PATENT / ME	32978	9/17/1900	MC 396; 10N 4W;		
																	LOT 1424 (MS);	38.57	PATENT / ME	33328	1/8/1901	MC 395;		
																	LOT 1423 (MS);	17.79	PATENT / ME	33327	1/8/1901	MC 394;		
																	LOT 2000 (MS);	98.69	PATENT / ME	43783	5/10/1906	MC 52; 9N 3W;		
																	LOT 2198;	18.74	PATENT / ME	45456	5/21/1907	MC 245; OTHER TPS: 10N 4W, 10N 5W;		
																	LOT 2200 (MS);	60.58	PATENT / ME	45458	6/8/1907	MC 247; 10N 4W;		
																	ALL SECS 2, 16, 32, 36;		STATE GRANT	ACT OF CONGRESS	6/20/1910	TITLE TO STATE TO FIX ON APPROVAL OF SURVEY; SUBJECT TO PRIOR RIGHTS;		
																	MS 2719;	55.51	PATENT / ME	342524	6/20/1913	8N 4W;		
13															X		X	X						
24		X	X												X		X	X						
25					X		X	X	X	X	X													
26															X		X	X						
34																	X	X						
35	X	X	X						X	X	X	X						9N 3W;	O WDL PWR PROJECT	AR-306	12/15/1924	O PART VACATION 4/27/1971; REV, OPEN TO ENTRY AND CASE CLOSED 2/22/1996;		
6																		MS 3853;	45.24	PATENT / ME	950238	12/18/1924		
6															X									
7			X		X	X		X								X	X	X						
8															X									
16															X									
17					X	X		X								X	X	X						
21			X		X	X		X								X	X	X	X					
22															X									
27			X		X	X	X	X	X							X	X	X	X					
34	X																							
35			X	X	X	X	X	X								X	X							





TOWNSHIP 09 NORTH RANGE 04 WEST OF THE GILA & SALT RIVER MERIDIAN, ARIZONA

SECS	SUBDIVISION																Acres	Kind of Entry or Purpose	Serial Number or Order Number	Action Date	Remarks		
	NE 1/4				NW 1/4				SW 1/4				SE 1/4									Lots	Other Description
	NE	NW	SW	SE	NE	NW	SW	SE	NE	NW	SW	SE	NE	NW	SW	SE							
For orders affecting disposal or use of unidentified lands withdrawn for classification, minerals, water, and/or other public purposes, and Indian treaties, refer to Index to Miscellaneous Documents																							
15																		ALL;					
22	X	X	X	X	X	X	X	X															
24																		ALL;					
25																		ALL;					
26									X	X	X	X	X	X	X	X							
35																		ALL;					
36																		ALL;	SO REV STOCK DRIVEWAY 56 (AR-2), SO 5/3/1929	8/19/1941	11N 2E;		
29																	640.00	PATENT / SX	1112598	11/28/1941	9N 1W;		
33									X	X	X	X	X	X	X	X							
34																		ALL;					
35	X	X	X	X	X	X	X	X	X	X													
36	X	X	X	X	X	X	X	X										LD TP: 8N 4W;	SO WDL HASSAYAMPA PROJECT, BOX CANYON RESERVOIR SITE	3/27/1943	WITHDRAWN FROM PUBLIC ENTRY; REV PLO 6353, 3/3/1983;		
25	X	X	X	X									X	X	X	X		LD TP: 9N 3W;	SO WDL HASSAYAMPA PROJECT, BOX CANYON RESERVOIR SITE	9/14/1945	WITHDRAWN FROM PUBLIC ENTRY; REV PLO 6353, 3/3/1983;		
16																	640.00	PATENT / SRHE	1120991	5/29/1946			
5																							
6																	43.662	PATENT / ME	1126337	6/17/1949	9N 5W;		
6																							
7																		M&B; SUBDIV UNDEF;	R/W TRANSMISSION LINE	AR-0110	1/1/1951	APPVD 5/7/1951; 13N 2W; PROOF OF CONSTRUCTION ACCEPTED; PART REL 10/7/2003; RENEWED 10/7/2003; EFF 5/7/2001; TO TERM 5/6/2031;	
35									X	X									WD TO US / PX	AR-02174	8/16/1954		
8													X				2, 3		PATENT / INDIAN RESERVATION X	1152091	5/5/1955		
35									X	X							80.00		SO WDL HASSAYAMPA PROJECT		3/30/1956	WITHDRAWN FROM PUBLIC ENTRY; REV PLO 6353, 3/3/1983;	
16																	640.00		L BASE	247	6/30/1958	1N 1W;	
8																	20.00	MINING CLAIM LOCATION - PL 359	AR-031194	12/18/1961	PRIOR NO 25; CLOSED;		
8																	20.00	MINING CLAIM LOCATION - PL 359	AR-031194	12/18/1961	PRIOR NO 26; CLOSED;		
8																	20.00	MINING CLAIM LOCATION - PL 359	AR-031194	12/18/1961	PRIOR NO 27; CLOSED;		
8																	20.00	MINING CLAIM LOCATION - PL 359	AR-031194	12/18/1961	PRIOR NO 28; CLOSED;		
8																	20.00	MINING CLAIM LOCATION - PL 359	AR-031194	12/18/1961	PRIOR NO 29; CLOSED;		

TOWNSHIP 09 NORTH RANGE 04 WEST OF THE GILA & SALT RIVER MERIDIAN, ARIZONA

SECS	SUBDIVISION																Acres	Kind of Entry or Purpose	Serial Number or Order Number	Action Date	Remarks		
	NE 1/4				NW 1/4				SW 1/4				SE 1/4									Lots	Other Description
	NE	NW	SW	SE	NE	NW	SW	SE	NE	NW	SW	SE	NE	NW	SW	SE							
For orders affecting disposal or use of unidentified lands withdrawn for classification, minerals, water, and/or other public purposes, and Indian treaties, refer to Index to Miscellaneous Documents																							
8																	E2NWSW;	20.00	MINING CLAIM LOCATION - PL 359	AR-031194	12/18/1961	PRIOR NO 30; CLOSED;	
8																	E2SWSW;	20.00	MINING CLAIM LOCATION - PL 359	AR-031194	12/18/1961	PRIOR NO 31; CLOSED;	
17																	E2NENW;	20.00	MINING CLAIM LOCATION - PL 359	AR-031194	12/18/1961	PRIOR NO 32; CLOSED;	
7																	N2NESE;	20.00	MINING CLAIM LOCATION - PL 359	AR-031194	12/18/1961	PRIOR NO 33; CLOSED;	
7																	S2SENE;	20.00	MINING CLAIM LOCATION - PL 359	AR-031194	12/18/1961	PRIOR NO 34; CLOSED;	
7																	N2SENE;	20.00	MINING CLAIM LOCATION - PL 359	AR-031194	12/18/1961	PRIOR NO 35; CLOSED;	
7																	W2NENE;	20.00	MINING CLAIM LOCATION - PL 359	AR-031194	12/18/1961	PRIOR NO 36; CLOSED;	
7																	E2NWNE;	20.00	MINING CLAIM LOCATION - PL 359	AR-031206	12/18/1961	PRIOR NO 37; NOTICE WDN; CLOSED 6/13/1962;	
8																	S2SWNW;	20.00	MINING CLAIM LOCATION - PL 359	AR-031194	12/18/1961	PRIOR NO 38; CLOSED;	
8																	S2SENW;	20.00	MINING CLAIM LOCATION - PL 359	AR-031208	12/18/1961	PRIOR NO 39; NOTICE WDN; CLOSED 6/13/1962;	
8																	N2SENW;	20.00	MINING CLAIM LOCATION - PL 359	AR-031209	12/18/1961	PRIOR NO 40; NOTICE WDN; CLOSED 6/13/1962;	
7																	S2SWNE;	20.00	MINING CLAIM LOCATION - PL 359	AR-031210	12/18/1961	PRIOR NO 41; NOTICE WDN; CLOSED 6/13/1962;	
7																	N2SWNE;	20.00	MINING CLAIM LOCATION - PL 359	AR-031211	12/18/1961	PRIOR NO 42; NOTICE WDN; CLOSED 6/13/1962;	
7																	W2NWNE;	20.00	MINING CLAIM LOCATION - PL 359	AR-031212	12/18/1961	PRIOR NO 43; NOTICE WDN; CLOSED 6/13/1962;	
22																	M&B; SUBDIV UNDEF;		MINING CLAIM LOCATION - PL 359	AR-031532	4/24/1962	REDLEDGE #1;	
22																	M&B; SUBDIV UNDEF;		MINING CLAIM LOCATION - PL 359	AR-031532	4/24/1962	REDLEDGE #3;	
22																	M&B; SUBDIV UNDEF;		MINING CLAIM LOCATION - PL 359	AR-031532	4/24/1962	REDLEDGE #4;	
2			X	X			X	X	X	X	X	X	X	X	X	X	1-4		645.76				
11																	ALL;	640.00					
14																	ALL;	640.00					
22									X	X	X	X	X	X	X	X		320.00					
23																	ALL;	640.00					
26	X	X	X	X	X	X	X	X										320.00					
27																	ALL;	640.00					
34																	ALL;	640.00	PLO REV WDL STOCK DRIVEWAY 56 (AR-2), 5/3/1929	2860	1/18/1963	OPEN TO ENTRY 7/19/1963; 8N 1E;	
5																	3-5	115.40	MINING CLAIM LOCATION - PL 359	AR-033139	12/9/1963	CLOSED 12/30/1963;	
4																	ALL;						
5																	ALL;						
6																	ALL;						





TOWNSHIP 09 NORTH RANGE 04 WEST OF THE GILA & SALT RIVER MERIDIAN, ARIZONA

SECS	SUBDIVISION																Acres	Kind of Entry or Purpose	Serial Number or Order Number	Action Date	Remarks		
	NE 1/4				NW 1/4				SW 1/4				SE 1/4									Lots	Other Description
	NE	NW	SW	SE	NE	NW	SW	SE	NE	NW	SW	SE	NE	NW	SW	SE							
For orders affecting disposal or use of unidentified lands withdrawn for classification, minerals, water, and/or other public purposes, and Indian treaties, refer to Index to Miscellaneous Documents																							
31	X	X	X	X									X	X	X	X	1-4		2884.15	LEASE / OG	A-14745	3/25/1981	EFF 4/1/1981; TERM 4/1/1985; OG SIM AUG 1985; CASE CLOSED 11/1/1985;
15																							
22																							
27																		1920.00	LEASE / OG	A-15547	6/9/1981	EFF 7/1/1981; TERM 7/1/1982; OG SIM NOV 1982;	
25	X	X	X	X									X	X	X	X							
33									X	X	X	X	X	X	X	X							
34																							
35	X	X	X	X	X	X	X	X	X	X	X	X											
36	X	X	X	X	X	X	X	X															
12									X			X			X								
13	X	X	X	X					X	X	X	X	X	X	X	X							
14													X		X	X							
23	X			X									X			X							
24																							
25																							
26	X	X	X	X					X	X	X	X	X	X	X	X							
27													X			X							
34	X			X																			
35	X	X	X	X	X	X	X	X	X	X	X	X											
36	X	X	X	X	X	X	X	X															
8													X	X	X	X	2, 3			NORA / CMI	AZA-23506	8/8/1991	SEGREGATES THE MINERAL INTERESTS FROM APPROPRIATION UNDER THE MINING LAWS AND MINERAL LEASING LAWS; SEG TO TERM 8/7/1993; EXT; SEG TO TERM 7/28/1995; OTHER TPS: 9N 5W, 10N 5W, 9N 6W; CASE CLOSED AND OPEN TO ENTRY 2/24/1995;

TOWNSHIP 09 NORTH RANGE 04 WEST OF THE GILA & SALT RIVER MERIDIAN, ARIZONA

SECS	SUBDIVISION																Acres	Kind of Entry or Purpose	Serial Number or Order Number	Action Date	Remarks		
	NE 1/4				NW 1/4				SW 1/4				SE 1/4									Lots	Other Description
	NE	NW	SW	SE	NE	NW	SW	SE	NE	NW	SW	SE	NE	NW	SW	SE							
For orders affecting disposal or use of unidentified lands withdrawn for classification, minerals, water, and/or other public purposes, and Indian treaties, refer to Index to Miscellaneous Documents																							
8																		ALL;	NORA / CMI	AZA-23506	7/29/1993	SEGREGATES THE MINERAL INTERESTS FROM APPROPRIATION UNDER THE MINING LAWS AND MINERAL LEASING LAWS; SEG TO TERM 7/28/1995; LD TP: 5N 2E;	
6																	16, 17		0.482 RW ROAD	AZA-33315	3/14/2007	TO TERM 12/31/2036;	
5			X	X					X	X	X	X	X	X	X	X							
6									X	X	X	X	X	X	X	X							
8					X	X	X	X											0.72 RW ROAD	AZA-35467	6/20/2012	TO TERM 12/31/2041;	
6																	18						
7	X																		0.065 RW UNDERGROUND POWERLINE	AZA-35690	6/20/2012	TO TERM 12/31/2041;	



